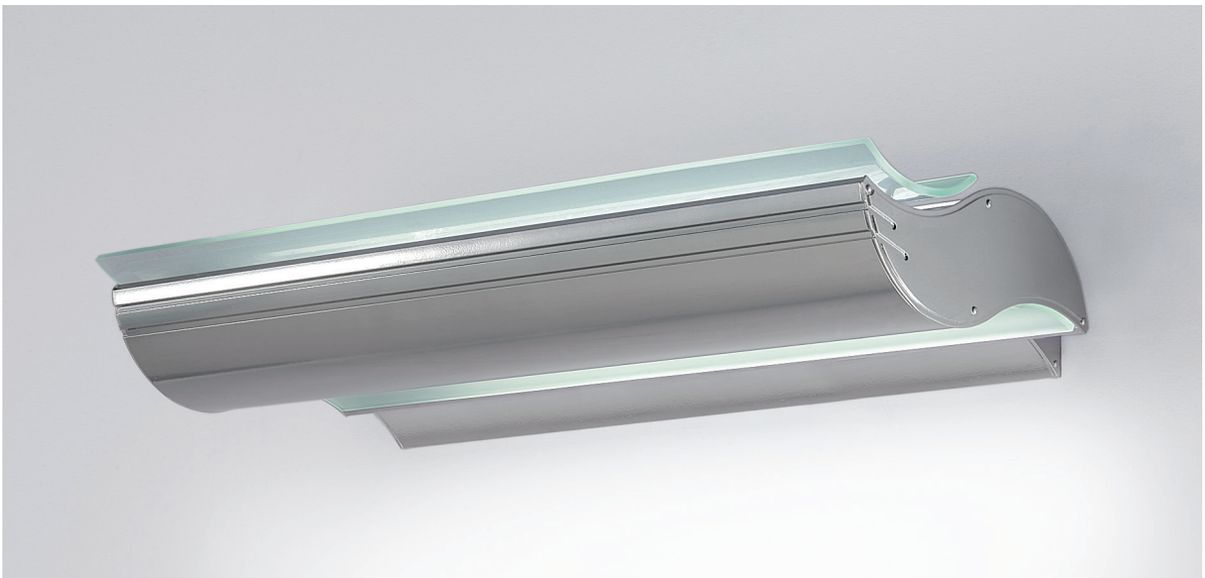

3	Warm White LED (3000K)	CRI 80	39W
	Lumen Output		6438 lm
	LOR		0.66
	CRI		80
	Total Power		41.0W
	Power Factor		0.99
	Running Current		0.18A
	Inrush Current (Std)		32.0A (251us)
	Inrush Current (Dim)		40.0A (178us)
	Efficacy		103 lm/W
	Emergency Output (BLF)		450 (7%)

4	Neutral White LED (4000K)	CRI 80	39W
	Lumen Output		6738 lm
	LOR		0.66
	CRI		80
	Total Power		41.0W
	Power Factor		0.99
	Running Current		0.18A
	Inrush Current (Std)		32.0A (251us)
	Inrush Current (Dim)		40.0A (178us)
	Efficacy		108 lm/W
	Emergency Output (BLF)		471 (7%)

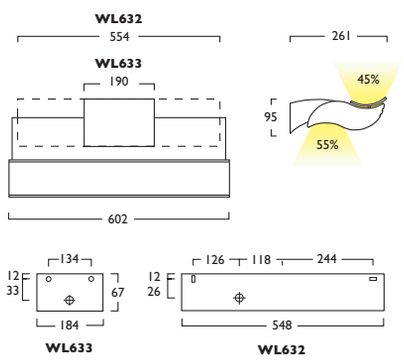

230V 50Hz	IP 20	WL633 134mm	WL632 488mm	WL633 6.0 kg	WL632 7.5 kg

Breeze 632, 633

LED									
39W	LED	WL632	_	LED	_	39	_	+	417
39W	LED	WL633	_	LED	_	39	_	+	417

- Sculpted wave of architectural lighting with curved glass features
- Available in a choice of lumen outputs, delivering up to 6738 lumens
- Efficacies up to 108 lm/W
- Colour stability within 3 MacAdams
- Meticulously designed and engineered, life expectancy of 72,000 hours (L80 B10)
- Provides a perfect balance of uplighting and downlighting
- Wireless Lighting Control available, see Connected video for full overview

Photometrics

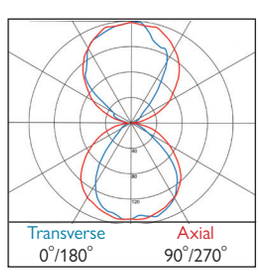

417 ULOR: 0.30 DLOR: 0.36

Gear types F & G must be operated through a DSI

- **A** Integral Driver/Remote
- **E** Emergency (WL632)
- **F** Digital Dim
- **G** Digital Dim + Emergency (WL632)
- **J** Switch Dim
- **K** Switch Dim + Emergency (WL632)
- **S** DALI Dim
- **T** DALI Dim + Emergency (WL632)
- **C** DALI Dim + DALI Emergency (WL632)
- **L** DALI Bluetooth
- **M** DALI Bluetooth + Emergency (WL632)

3 Warm (3000K) **4** Neutral (4000K)

1 White (RAL 9010) **2** Urban Graphite (RAL 7046) **3** Black (RAL 9005)

Tel: **(0191) 280 9911** Email: **technical@hacel.co.uk** Web: **www.hacel.co.uk**

Hacel® Fluent in Lighting